River Bridge District:

> $8 million street rebuild; Phase 1 is 83% complete (3/31/18)

> public/private partnership

> Agri-businesses (ABCD)

- Funding for the project is coming from various public and private sources, including $1.5 million from the private sector (Bunge-SCF, Cargill, and the Casino Queen have each committed $500,000 for the project). The additional funding is being provided in the form of a $3.5 million grant to St. Clair County from the US Department of Commerce's Economic Development Administration (EDA); a $1.5 million contribution from SWIDA; $900,000 from the St. Clair County Transit District; $500,000 from the Metro East Park and Recreation District and a $125,000 TARP grant from the Illinois Department of Transportation.

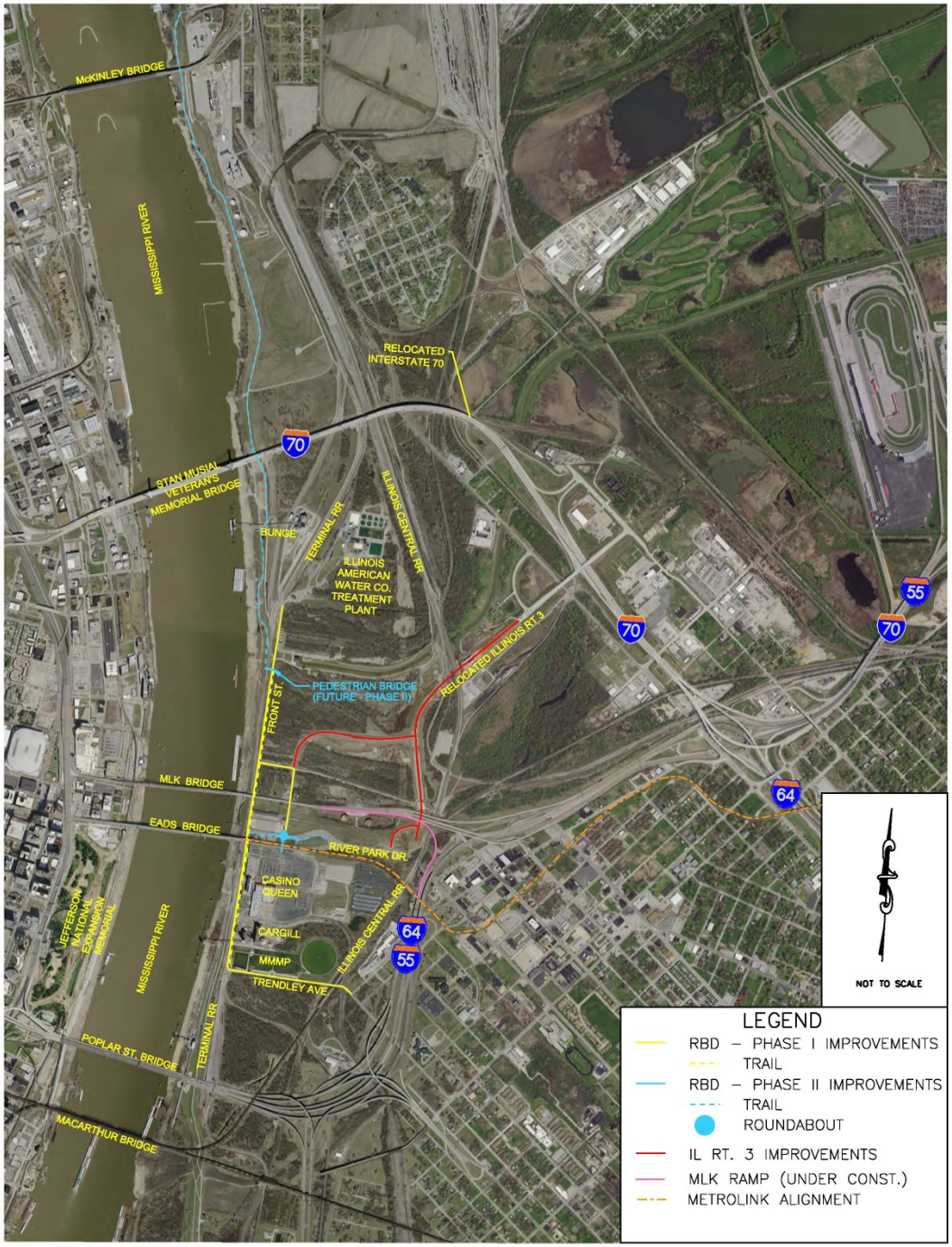
McKINLEY BRIDGE
MISSISSIPPI RIVER
RELOCATED INTERSTATE 70
70
STAN MUSIAL VETERAN'S MEMORIAL BRIDGE
BUNGE
TERMINAL RR
ILLINOIS CENTRAL RR
ILLINOIS AMERICAN WATER CO. TREATMENT PLANT
55
70
70
RELOCATED ILLINOIS RT 3
PEDESTRIAN BRIDGE (FUTURE - PHASE II)
FRONT ST.
MLK BRIDGE
64
EADS BRIDGE
RIVER PARK DR.
CASINO QUEEN
CARGILL
MMMP
64
55
ILLINOIS CENTRAL RR
TRENDLEY AVE.
JEFFERSON NATIONAL EXPANSION MEMORIAL
MISSISSIPPI RIVER
TERMINAL RR
POPLAR ST. BRIDGE
MACARTHUR BRIDGE
NOT TO SCALE
LEGEND
RBD – PHASE I IMPROVEMENTS
TRAIL
RBD – PHASE II IMPROVEMENTS
TRAIL
ROUNDABOUT
IL RT. 3 IMPROVEMENTS
MLK RAMP (UNDER CONST.)
METROLINK ALIGNMENT